

Tomorrow Begins Today

Promoting Resilience in Infants, Very Young Children and Their Families

*Sunday, May 19 - Tuesday, May 21, 2013
Lansing, Michigan*

33rd Biennial Conference Program



Michigan Association for

Infant Mental Health

2013 MI-AIMH Biennial Conference

at the Lansing Conference Center in Lansing

Welcome

It is with deep appreciation that MI-AIMH acknowledges supporters of this conference:

- **Children's Trust Fund** - *The Children's Trust Fund promotes the health and well-being of Michigan's children and families by funding local programs and services to help prevent child abuse and neglect.*
- **Early Childhood Investment Corporation** - *Michigan's leading advocacy coalition for young children. Our mission is to provide a unified voice for residents who have a passion to ensure that all children are ready for learning and life.*
- **Helen DeVos Children's Hospital of Spectrum Health**
- **Infancy and Early Childhood Graduate Specialization - Michigan State University** - *Michigan State University's Office of University Outreach and Engagement fosters MSU's land-grant mission by connecting university knowledge with community knowledge in mutually beneficial ways through research and evaluation, access to university resources, professional development, and community-based networks.*
- **Metro Detroit Chapter, MI-AIMH**
- **Michigan Department of Community Health** - *Mental Health Services to Children and Families*
- **Michigan State University - Department of Psychiatry**
- **National Association of Social Workers - Michigan Chapter**
- **Todd Ouida Children's Foundation** - *The mission of the Todd Ouida Children's Foundation is to raise awareness, reduce stigma, support services, and provide resources for children and families living with childhood anxiety and depression.*
- **University of Michigan - School of Social Work**
- **Michigan's Children**
- **Michigan Council for Mental Health and Children's Health**
- **Michigan Department of Education** - *The first few years of a child's life are very important, but children grow and learn at different rates. Early On helps families get the help they need for their children.*

These organizations have provided financial support, conference scholarships, planning and presentation leadership and publicity support. Due to partnership and collaboration with these organizations, MI-AIMH is able to continue to offer this three-day conference at very reasonable rates.

Cosponsorship of a conference by the Michigan Department of Education assumes the active participation of Department of Education staff in the planning and development of the agenda. No person shall be denied the opportunity to participate on the basis of race, color, religion, national origin or ancestry, age, sex, marital status or disability. The conference facility must meet federal and state accessibility standards. Commercial products or services displayed as part of the conference are not considered endorsed by the Michigan Department of Education.

We offer a heartfelt thank you to all conference faculty. MI-AIMH appreciates the involvement and contributions of these keynote speakers, invited speakers, poster presenters, workshop and breakout session leaders.

Todd Ouida Children's Foundation



The mission of the **Todd Ouida Children's Foundation** is to raise awareness, reduce stigma, support services, and provide resources for children and families living with childhood anxiety and depression.

Become a Member



Michigan Association for Infant Mental Health

3

Member Benefits:

- Biennial Conference Discount
- Training Institute & Workshops
- Publications
- Learning Tools
- Media Rental
- Fraiberg Tableman Guild
- MI-AIMH Endorsement
- Social Issues
- Marvin McKinney Diversity Fellowship
- Biennial Awards
- Affiliations
- Multi-Level Membership Options
 - ✓ Basic Individual
 - ✓ Sustaining
 - ✓ Organization
 - ✓ Discounted Levels Available

How to Become a Member:

Step 1: Go to <http://www.mi-aimh.org/membership.php>

Step 2: Complete the membership form and payment information.

Step 3: REAP THE REWARDS OF YOUR MEMBERSHIP!



Michigan Association for

Infant Mental Health

[Contacts](#)

[Log In](#)



[Home](#)

[About Us](#)

[Donations](#)

[Chapters](#)

[Products](#)

[News](#)

[Events](#)

[Resources](#)

[Endorsement](#)

[U.S.WAIMH Affiliates](#)



Learning and Growing Together

MI-AIMH believes that each infant needs to be nurtured and protected by one or more caregivers, most often the parents, who enjoy a permanent and special relationship with the baby. This sustained, primary relationship provides the essential and necessary context within which every human infant learns basic emotional, cognitive and social attitudes that will influence the course of development.

Announcements/Important Information

This program contains the information you will need while you are here with us at the conference. Please take a moment to read through the program booklet. If you still have questions, please return to the registration/check-in tables where someone can assist you.

Please set your electronic device to **SILENT** mode to ensure a productive learning environment for all.

- **Folders** contain training materials, nametag, evaluation, workshop bracelets based on your selections, meal tickets if you are attending the Awards Banquet, promotional items and a CD with supplemental training material.
- **Workshops:** We are excited to have over 600 attendees this year. Please honor the workshop choices you made when you registered. Moderators will be checking your bracelets as you enter each session. Many of the workshops are at their maximum capacity. **If you are interested in changing your session, please go to the Info Desk on the main floor. You may make changes based on what is available.**
- **Evaluations:** Your suggestions are important to the conference planning committee. We want to hear from you! Please complete the **GOLD** conference evaluation and return to the registration desk before you leave. **If you are a Nurse needing CNE's, please be sure to complete only the **GREY** evaluation form. Additionally, MI-AIMH has a **GREEN** survey for ALL ATTENDEES to complete; please also complete and return this when you leave.
- **Refreshments:** There will be beverage service offered at the beginning of each day of the conference. North Pointe Cafe will be open and available for your convenience for snacks and meals available for purchase. The Cafe is located off the main concourse passed the restrooms (see map page 14). Cafe schedule: Sunday, 11:30 AM - 3:30 PM; Monday, 10:30 AM - 2:30 PM; Tuesday, 10 AM - 2 PM.
- **Lansing Activities:** The Greater Lansing Convention & Visitors Bureau will staff a booth on the main floor by check-in. They will act as a concierge and have local restaurant menus, ability to make reservations and be helpful regarding anything local to the Lansing Area. They are onsite Sunday 11:30 AM - 3:30 PM; Monday and Tuesday 7:30 AM - 11:30 AM.
- **Lactation Facilities:** First Aid Room on main floor - please see the Info Desk if needed.

Special Events - *(Locations and Times are in the Agenda)*

Sunday:

- Networking Event - you may still attend this event even if you did not register
- Movie Night - you may still attend this event even if you did not register

Monday:

- Student Posters and Exhibitors - take the time to visit the exhibitors and student posters in the afternoon
 - President's Reception - you may still attend this event if you are not attending the Banquet
 - Awards Banquet - if you registered to attend, you should have received a meal ticket in your folder. You will need to place this ticket on your table in order for the servers to know what entree to serve. If you did NOT register, but would like to attend, please go to the walk-in desk & check availability. You will be required to pay the \$10 fee to attend.
-

Proof of Attendance & Continuing Education

MI-AIMH welcomes attendees from a wide range of professional disciplines. This 2013 conference has been approved to provide 14.0 training hours of continuing education credits for a variety of professionals.

In order to show proof of attendance for all participants, you **MUST** keep the 2-ply **Verification and Certificate of Attendance** with you at all times during this conference. This document is your entrance ticket into each session where a monitor will sign you in and out; this includes keynote sessions.

EVERYONE will use the SAME Verification and Certification of Attendance that will serve as your:

- Proof of attendance
- Proof of training hours
- Proof for Continuing Education Credits for the following:
 - Social Work
 - Licensed Professional Counselors
 - MI-AIMH Endorsement Hours
 - Nursing -*There is a GREY evaluation form at registration for Nurses ONLY
 - Training Hours
 - Child Mental Health Professional
 - SCEHC (formerly SB-CEU's)-*It is really important that you check this box on your form as there are follow-up steps to secure these credits.

Participants must arrive on time and remain in the training for its entirety (including Q&A) to receive the full amount of training hours/continuing education credits. Late arrivals and early departures will result in the deduction of awarded hours/credits. The approval bodies require us to deduct in 30-minute increments.

Information on Where to “Sign-In”: Each day before the Keynote Addresses, you will need to “sign-in” and have your form initialed. You can do that at the Registration Desks, the same place you received your initial packet OR at the Keynote entrance doors.

Information on How to “Check-Out”: When you are ready for your final check-out, Conference Staff will total your hours, review and initial your form and separate it, giving you the yellow copy to retain for your records/proof of attendance. MI-AIMH will keep the top, white copy.

****Nurses, please make sure that you complete the comprehensive GREY evaluation form. This will be collected when you are signing out of the conference. In order to checkout, you need to turn in a completed evaluation.**

All planners and presenters involved in this conference whose presentations receive nursing contact hours have attested there is no commercial support or conflict of interest.

5

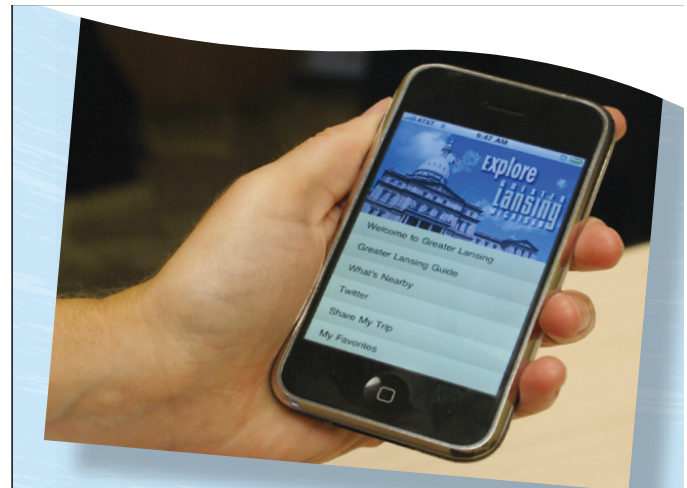

Guide on the Go...

Introducing the FREE Greater Lansing Mobile App! Turn your smartphone into a location-aware travel guide loaded with maps, info on nearby events, entertainment, dining, shopping and more! It's Greater Lansing – right in the palm of your hand.



Download the app at
our mobile site today!

<http://m.lansing.org>

Sunday, May 19, 2013

Conference Agenda

11:30 a.m.	Registration and Check-In	1st Floor, by elevators
12:45 p.m.	President's Welcome	1st Floor, Banquet Rooms
1:00 p.m.	Selma Fraiberg Colloquium <i>Promoting Resilience in Young Children & Caregivers Following Trauma</i> <i>Speaker: Doug Davies, PhD</i>	1st Floor, Banquet Rooms
2:30 p.m.	Break	
3:00 p.m.	<u>Workshops - A</u>	

6

A1 - *Strengthening Resilience in Young Children, Adults and Communities Following Trauma - Implications for Clinicians*

Speaker: Julie Ribaudo, Karol Wilson and Doug Davies (Invited Speakers)

Location: 2nd Floor, Rm. 204 Bracelet: Yellow

A2 - *Strengthening Resilience in Young Children, Adults and Communities Following Trauma - Implications for Early Childhood Practitioners*

Speakers: Judy Darling and Doug Davies (Invited Speakers)

Location: 2nd Floor, Rm. 205 Bracelet: Neon Yellow

A3 - *Resilient Testimony: Reflection, Regulation and Response*

Speakers: Frank Vandervort, Lisa Velez and Pam Schuen (Invited Speakers)

Location: 1st Floor, Banquet Rooms Bracelet: Purple

A4 - *Models of Pediatric Collaboration for Clinicians Treating Young Children*

Speakers: Sheila Marcus, J Lia Gaggino & Kate Rosenblum (Invited Speakers)

Location: 1st Floor, Rm. 101 & 102 Bracelet: Green

A5 - *Promoting Resilience Within a Wellness Pyramid*

Speaker: Mark Rains

Location: 2nd Floor, Rm. 203 Bracelet: Blue

A6 - *Resilient Bonds: The Impact of Relational and Contextual Variables on the Promotion and Stability of Security During Infancy and Toddlerhood in the Face of Adversity*

Speaker: Katherine Harris, Sarah Ahlfs-Dunn, Alissa Huth-Bocks and Jessica Riggs

Location: 1st Floor, Rm. 103 & 104 Bracelet: Red

Sunday, May 19, 2013 - Continued

Conference Agenda

5:30 p.m. ***Networking Event***
Location: 1st Floor, Banquet Rooms

7:15 p.m. ***MI-AIMH Goes to the Movies***
Location: 1st Floor, Banquet Rooms

* MI-AIMH Goes to the Movies – with a special presentation of ***The Intouchables*** – discussion to follow with Bill Schafer. If you did not register for this event, but are interested in joining us, there will be plenty of room.

Monday, May 20, 2013

Conference Agenda

7

7:30 a.m. ***Registration and Check-In*** 1st Floor, Banquet Rooms

8:30 a.m. ***Welcome and Announcements*** 1st Floor, Banquet Rooms

Keynote Address

Relational Resilience - What It Is and How Do We Promote It?

Speaker: Neil Boris, MD

Location: 1st Floor, Banquet Rooms

10:00 a.m. ***Break Exhibits and Student Posters*** 1st Floor, Banquet Rooms
Please see list on Page 11-13

10:30 a.m. ***Workshops - B***

B1 - The Broken Immigration System and its effects on Children in the State of Michigan

Speakers: Katie D'Adamo (Invited Speaker)

Location: 2nd Floor, Rm. 203 Bracelet: Black Checkered

B2 - Building Resiliency in Early Childhood by Supporting Play and Playful relationships: "Is That a Bird in Your Head?"

Speakers: Joan Rehak and Susan Barrow

Location: 1st Floor, Rm. 101 & 102 Bracelet: Orange

B3 - Identifying Risk and Promoting Resilience in Young Children with Suspected Fetal Alcohol Spectrum Disorders

Speakers: Prachi Shah - had to cancel due to unforeseen circumstances

B4 - The Strengthening Families Approach: An Effective and Infant Mental Health Friendly Approach to Promoting Resilience In Young Children and Their Parents

Speakers: Maggie Sprattmoran, Robin Hornkohl & Kerry Baughman

Location: 2nd Floor, Rm. 205 Bracelet: Blue Checkered

Monday, May 20, 2013- Continued

Conference Agenda

B5 - Increasing Mother-Child Attachment in Substance-Abusing Mothers: A Model Intervention to Prevent Child Maltreatment

Speaker: Jennie Jester, Maria Muzik and Susan Eileen Hamilton

Location: 1st Floor, Rm. 103 & 104 Bracelet: Red Checkered

B6 - Circle of Security and its Use with Caregivers Who Have Experienced Trauma

Speakers: Neil Boris

Location: 1st Floor, Banquet Rooms Bracelet: Yellow

12:30 p.m.

Break

8

12:45 p.m.

Exhibits & Student Posters

1st Floor, Banquet Rooms

2:30 p.m.

Workshops - C

C1 - Secure Attachments: The Foundation For Acquiring Skills Through Everyday Routines

Speakers: Marian Orihel

Location: 1st Floor, Banquet Rooms Bracelet: Purple

C2 - Caring for Women with Perinatal Mood Disorders (PMD)

Speakers: Cristina Stauffer and Kerrie Van Weelden

Location: 1st Floor, Rm. 103 & 104 Bracelet: Green

C3 - Resilient Treatment Plans: How I Learned To Love Plans of Service

Speakers: Pamela Schuen

Location: 2nd Floor, Rm. 205 Bracelet: Blue

C4 - The Culture of Rural Poverty: Promoting Resiliency in the Population Through Cultural Competence and Within the Infant Mental Health Worker Through Reflective Supervision

Speakers: Marianne Duroucher and Pamela VanWormer

Location: 2nd Floor, Rm. 203 Bracelet: Red

C5 - Assessment Tools for Children Ages 0-3: Development, Attachment, Social-Emotional Skills and The Parent-Infant Relationship

Speakers: Molly Minnick

Location: 1st Floor, Rm. 101 & 102 Bracelet: Black Checkered

C6 - The Effects of prenatal Diagnosis and Neonatal Surgery Upon the Developing Child

Speakers: Barbara Shaltis

Location: 2nd Floor, Rm. 204 Bracelet: Yellow

Monday, May 20, 2013- Continued

Conference Agenda

5:30 p.m.	<i>President's Reception</i>	<i>1st Floor, Banquet Rooms</i>
6:30 p.m.	<i>Awards Banquet*</i>	<i>1st Floor, Banquet Rooms</i>

* Highlights of this event will include the presentation of the Fraiberg, Tableman and Fitzgerald Awards. The Melissa Kaplan-Estrin Poster Session (going on all day during breaks) and President's Reception are free to attend. If you pre-registered, you should have received a ticket when you checked in at the registration desk. If you cannot attend the banquet please return your ticket to the Walk-In Registration Desk. If you are interested in attending this event and did NOT pre-register, or are a walk-in today, please check with the Walk-In Registration Desk.

Tuesday, May 21, 2013

Conference Agenda

9

7:30 a.m.	<i>Registration and Check-In</i>	1st Floor, by elevators
8:30 a.m.	<i>Welcome and Announcements</i>	1st Floor, Banquet Rooms

Keynote Address

Adverse Childhood Experiences and Their Relation to Mental Health, Disease, Disability and Premature Death

Speaker: Vincent J. Felitti, MD

Location: 1st Floor, Banquet Rooms

10:00 a.m.	<i>Break</i>
------------	---------------------

10:30 a.m.	<i>Keynote Address</i>
	<i>When Our Bridges Don't Connect: Core Concepts Enhancing Diversity-Informed Practice</i>

Speaker: Chandra Gosh Ippen, PhD

Location: 1st Floor, Banquet Rooms

12:00 p.m.	<i>Lunch on own</i>
------------	----------------------------

1:00 p.m.	<i>Workshops - D</i>
-----------	-----------------------------

D1 - Applying Concepts for Enhancing Diversity-Informed Practice to Our Work

Speakers: Chandra Gosh Ippen

Location: Main Floor, Banquet Rooms

Bracelet: Blue

D2 - STRoNG Military Families: A Multi-family Group to Enhance Positive Parenting in Military Families with Young Children

Speakers: Katherine Rosenblum, Sheila Marcus, Maria Muzik, Karen Smith and Susan McDonough

Location: 2nd Floor, Rm. 203

Bracelet: Orange

Tuesday, May 21, 2013 - Continued

Conference Agenda

10

D3 - Contributing to Improving Community Resilience in Dublin Ireland: Bringing the Baby's World into Focus in the Home, the Neighborhood and the Country

Speakers: Bonnie Daligga

Location: 2nd Floor, Rm. 205

Bracelet: Yellow

D4 - Systems Integration to Improve Outcomes for Young Mothers and Their Infants in the Child Welfare System: Detroit's Baby Court

Speakers: Ann Stacks

Location: 1st Floor, Rm. 101-102

Bracelet: Blue Checkered

D5 - Listening and Responding to the Voices of Infants and Toddlers in Foster Care

Speakers: Kathleen Baltman

Location: 1st Floor, Rm 103-104

Bracelet: Red Checkered

D6 - Promoting Resiliency For Young Children and Parents by Increasing the Reflective Capacity of Early Childhood Educators Through Reflective Supervision

Speakers: Maggie Sprattmoran and Doug Davies

Location: 2nd Floor, Rm 204

Bracelet: Green

3:00 p.m.

Conference Adjourns - Please make sure that you see event staff to be checked out for the conference.

Michigan's biggest voice for our smallest children.

Michigan children need a powerful and unified voice to stand for their future because Michigan's children today are Michigan's leaders tomorrow.

Add your voice to fight for sound policies and strategic investments for Michigan infants and young children. Join the Sandbox Party and make children a priority in Michigan. It's the smart thing and the right thing to do.

For more information and to join the Sandbox Party visit www.michigansandboxparty.org

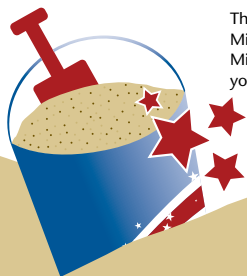

The Michigan Sandbox Party is the state's leading nonpartisan advocacy coalition for Michigan's youngest children. It is the unified voice of an inclusive movement for every Michigan resident to celebrate early childhood and help to ensure that infants, toddlers and young children are healthy, strong and ready for school and life success.



Every Voice. Every Child.

www.michigansandboxparty.org
info@michigansandboxparty.org

**MICHIGAN
SANDBOX
PARTY**

Student Posters:

Preverbal Use of Infant Signs: Can we Influence the Timing of Communicative Gestures? - A. Karsten, K. Decker, & C. D. Vallotton - Michigan State University (MSU)

The Relationships between Historical Perinatal and Current Threats to the Caregiving System and Parenting Outcomes - J. Riggs, M. Calvert, S. Scott, A. Huth-Bocks, & S. Rosenberg - Eastern Michigan University (EMU)

Maternal Fetal Attachment and Healthy Pregnancy Behaviors - A. Kohl, M. Aviv, A. Vila, A. Stacks, M. Thomason, & M. Beeghly - Wayne State University (WSU)

Do Children's Representations of Discipline and Enactment of Empathy Moderate the Effect of Parental Punishment? - Y-E Lee & H. Brophy-Herb - MSU

Parenting and Attachment of Low-Income African-American and Caucasian Preschoolers - C. Dexter, K. Wong, A. Stacks, M. Beeghly, & D. Barnett - WSU

Infant Emotion Regulation in the Context of Maternal Posttraumatic Stress Symptoms and Exposure to Intimate Partner Violence - Z.K. Caron, A. Bogat, A. Levendosky, & J. Lonstein - MSU

Prenatal Predictors of the Parent-Child Relationship: The Association between Child Abuse Potential during Pregnancy and the Parent-Child Relationship 2 Years Post-Partum - M. Merlanti, E. Rouleau, D. Painter, & A. Huth-Bocks - EMU

The Role of Maternal Depression and Mother-Infant Bonding in Predicting Infant Behavior Outcomes - V. Foster, A. Busuito & M. Muzik - University of Michigan (U of M)

Associations between Maternal Depression and Perceptions of the Parent-Child Relationship as a Moderated by Maternal Social Support and Relationship Satisfaction - S. Rosenberg, K. Harris, J. Riggs, E. Gutman, A. Huth-Bocks - EMU

Preventing Shaken Baby Syndrome in Detroit: The Period of PURPLE Crying Program - A. Vila & A Stacks - WSU

Contributions of Maternal Emotion Socialization to Children's Empathy Related Behaviors - N. Senehi, & H. Brophy-Herb - MSU

Maternal Psychopathology Influences Perception of Infant Sleep and Report of Infant Nighttime Waking - A. Broderick, L. Hamilton, A Busuito, & M. Muzik - U of M

Detroit's Baby Court: Making a Difference one Dyad at a Time. - K. Wong, T. Dykehouse, A. Stacks, J. Goldman Fraser, & C. Casanueva - WSU/RTI International

I See your Needs: Relationships between Home Visit Content and Family and Child Outcomes - T. Harewood, C. D. Vallotton, M. McNall - MSU



University of Michigan School of Social Work

Working on society's most pressing problems is a challenging business. SSW aspires to make the world a better place—through the insights and research discoveries of our faculty and students, and the talents and contributions of our alumni.

ssw.umich.edu



Maternal Functional Support as a Predictor of Positive Maternal and Child Outcomes at 18 Months in an Economically Diverse African American Sample - M. Rahimian Mashhadi, J. Irwin, M. S. Delonis, & M. Beeghly - WSU

Parenting Sense of Competence as a Mediator of the Relation between Maternal Post-traumatic Stress Disorder and Mother-Infant Bonding Problems - A. Busuito, V. Foster & M. Muzik - U of M

Disrupted Maternal Representations of the Child & Infant Attachment (In) Security: Protective Factors During Infancy - S. Ahlfs-Dunn & A. Huth-Bocks - EMU

Parents' and Educators' Mentalization During Storytelling with Children: Relationships with Sensitivity and Appraisal of Emotions - T. D. Foster, J. Topor, C. D. Vallotton, & C. Farkas - MSU

Sleep Disturbance across the First 18 Months Postpartum Among Mothers with Histories of Childhood Maltreatment and Postnatal Depression - L. Hamilton, A. Broderick, E. Bocknek & M. Muzik - U of M

Moms' and Dads' Mental Health Matters Today and Tomorrow: Effects on Children's Social Emotional Development at Pre-K and Fifth Grade - T. Harewood, C. D. Vallotton, C. Ayoub, H. Brophy-Herb, L. Froyen - MSU

Maternal Depressive Symptoms and the Mother-Infant Relationship: The Protective Effect of Maternal Reflective Functioning - K. Wong, A. Stacks, M. Beeghly, C. Trentacosta, & M. Muzik - WSU/U of M

Are Early Communicative Gestures Universal? Infants' Spontaneous Gestures in Taiwan, Germany and the U.S. - A. Kwon, C. Vallotton, M. Kiegelmann - MSU

The Impact of Maternal Posttraumatic Stress and Disrupted Caregiving on Toddler Social-Emotional Development and Trauma Symptoms - A. Totten, S. Ahlfs-Dunn, & A. Huth-Bocks - EMU

Adverse Effects of Harsh Parenting Practices on Emotional Dysregulation of Children's Story Stem Narratives - T. Martocchio, H. Brophy-Herb, A. Maupin & J. Robinson - MSU

Child and Maternal Predictors of Verbal Competence in African American Preschoolers from Economically Diverse Backgrounds - J. Irwin, M. Rahimian Mashhadi, M. S. Delonis, & M. Beeghly - WSU

Cultural Transmission through Early Symbols: Differences in the Contents of Infant signs and First Words in the U. S. and China - W. Wang, C. Vallotton, C. Su - MSU

Gender Differences in Predictors of Behavior Problems in Toddlers - E. McGinnis, E. Bockneck, M. Beeghly, K. Rosenblum, & M. Muzik - U of M

Toddlers Use of Symbolic Gestures in Service of Self-Regulation - A. Karsten, T. Foster, & C. D. Vallotton - MSU



MICHIGAN STATE UNIVERSITY
DEPARTMENT OF PSYCHIATRY

Conference Exhibitors:

- **Discovery Toys**
Terry Landa
248-547-3629
www.terrys.biz.com
- **Michigan Optometric Association**
Amy Passarino
517-482-0616
www.themoa.org
- **The Self Esteem Bookshop**
Dianne Ginns-Gruenberg 800-251-8336
www.theselfesteemshop.com
- **Michigan Home-Based Family Services Assoc.**
Pat Gundrum 517-887-2762
www.mihomebased.com
- **Pine Rest Christian Mental Health Services**
Kelley Rapp 616-455-6500
www.pinerest.org
- **NOCIRC of Michigan**
Nicole Lennox
248-642-5703
www.nocircofmi.org
- **Early On Michigan & Project Find**
Amy Deiter
800-327-5966
www.1800earlyon.org
- **J Jewelry & Gems**
Jocelyn Hines
517-351-0157
www.miaeyc.org
- **Parenting Awareness Michigan**
Luanne Beaudry 800-968-4968
www.preventionnetwork.org/pam
- **National Association of Social Workers - Michigan** Rikki Kirchen
517-487-1548
- **Children's Trust Fund** Sarah Davis
- **Metro Detroit - MI-AIMH** Janet Carpenter
- **Michigan Department of Community Health** Sherri Falvey
517-241-5769
- **Early Childhood Investment Corporation** Joan Blough
517-371-9000
- **Clinton County Regional Educational Service Agency**
989-224-6831



Medical excellence.
Made for **kids**.

Treating a child is not the same as treating an adult. This simple fact led to the creation of the largest, most advanced children's hospital in West Michigan—where more than 50 pediatric specialties and programs meet the unique needs of kids, from infancy to age 18. For parents and children alike, there's no place quite like it. **Helen DeVos Children's Hospital.** Creating greater possibilities for kids.



13

From adoption
to geriatrics,
court rooms
to corporations,
Social Workers help.



Social Workers
Help starts here.

www.HelpStartsHere.org

Support Your Profession. **Join NASW Today!**

www.socialworkers.org or 800-742-4089

2nd Floor

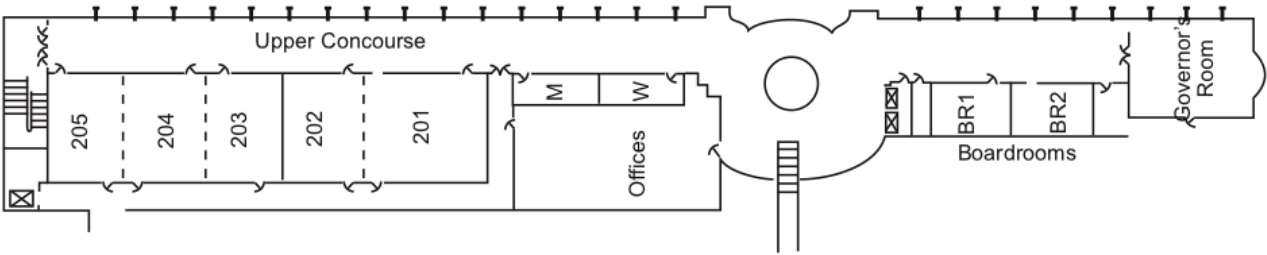

1st Floor

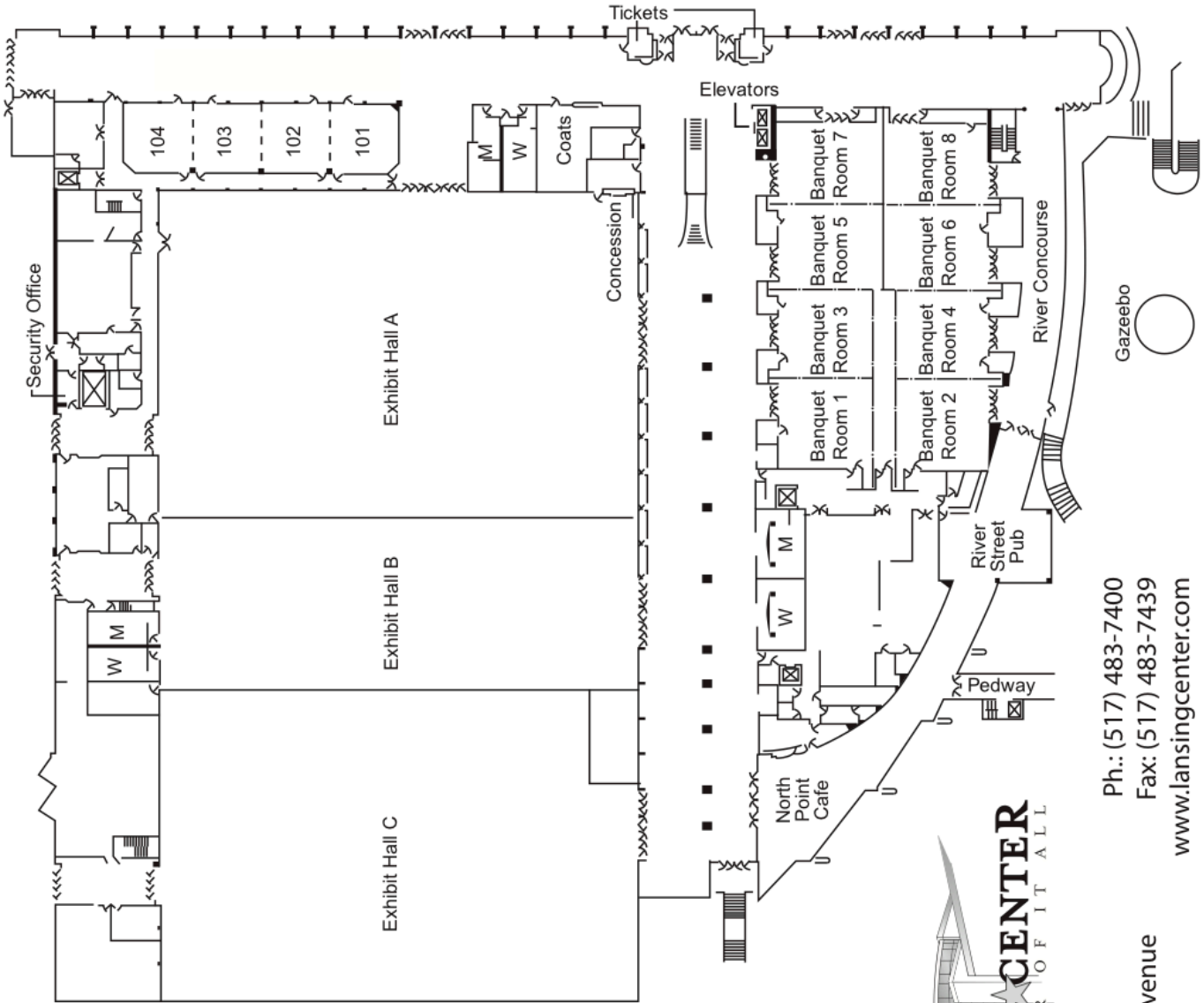

Ph.: (517) 483-7400
Fax: (517) 483-7439
www.lansingcenter.com

Lansing Center
333 E. Michigan Avenue
Lansing, MI 48933



Children's Trust Fund

Protecting Michigan's Children

The Children's Trust Fund serves as Michigan's only statewide organization dedicated to the prevention of child abuse and neglect. We promote the health and well-being of Michigan's children and families by funding local prevention councils and direct service programs. To learn more about the Children's Trust Fund and ways to get involved, please visit www.michigan.gov/ctf.

MICHIGAN STATE
UNIVERSITY

University Outreach
and Engagement

Collaborating with Communities Improving Lives

- Through -

Research and Evaluation • Professional Development
Community-Based Networks

MSU is proud to celebrate more than 30 years of partnership
with Michigan Association for Infant Mental Health



Office of the Associate Provost for University Outreach and Engagement
Connecting university knowledge with community knowledge in mutually beneficial ways

**MDAIMH
supports
nurturing
relationships by
providing free
professional
development
trainings, a two
day intensive
training, social
justice
opportunities,
training
discounts, a
newsletter, and
opportunities to
get involved and
stay connected!**

**METRO DETROIT
ASSOCIATION FOR**



**INFANT
MENTAL HEALTH**

Concerned About a Child's Development? Don't worry. But don't wait.

The first few years of a child's life are very important, but children grow and learn at different rates. *Early On* helps families get the help they need for their children.

If you have questions about how a child is developing or if you think that he or she might need extra help:

Don't worry. But don't wait.

Call 1-800-EarlyOn (327-5966)

Visit us online at www.1800EarlyOn.org



**Free public awareness
materials are available at
www.1800EarlyOn.org**

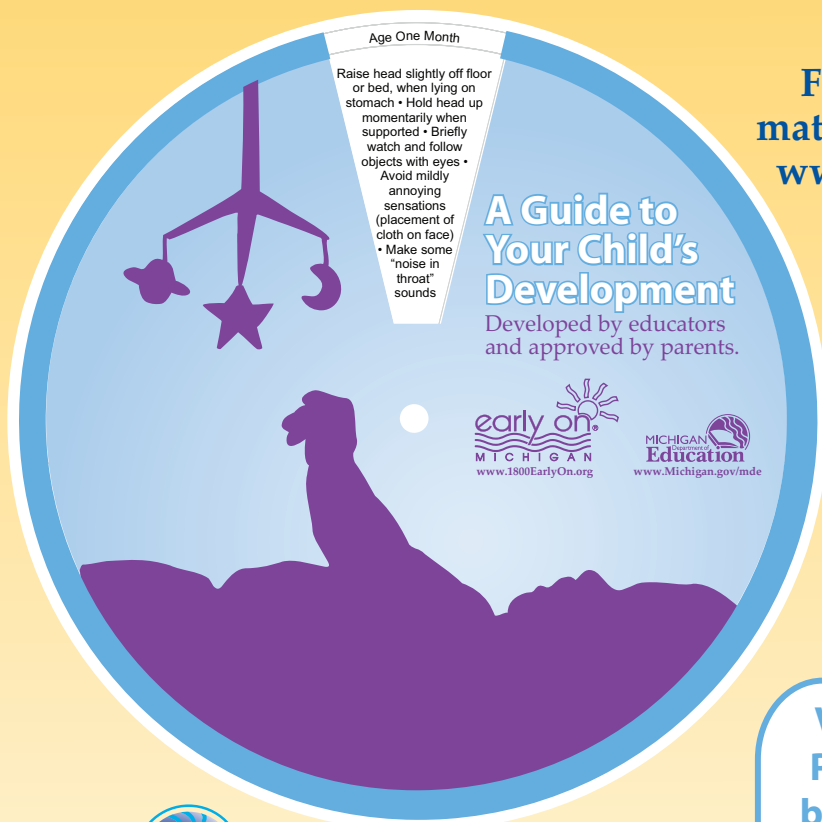

**Visit the *Early On*
Public Awareness
booth today at the
conference!**



Sponsored by the Michigan Department of Education, Office of Great Start



www.vceonline.org

Improving quality.
Improving care.

VCE offers:

- **Hundreds** of online trainings
- **More than 100** live trainings each year
- **Hundreds** of credits for Social Workers, Licensed Professional Counselors, Substance Use Professionals, Certified Rehabilitation Counselors, Medical Professionals and Nurses, and more.

17

We work closely with **MI-AIMH** to provide quality, LOW-COST trainings to you!

To become a member today, please call 888-785-7793.

DON'T MISS OUT ON THESE VALUABLE VCE Online Website Features		(Free) Non- Members Access To:	(Free) Guest Membership Access To:	(\$69/Year) Limited Membership Access To:	(\$99/Year) Full Membership Access To:
Training					
	View Training Calendar	✓	✓	✓	✓
	Register Online for Training and Events		✓	✓	✓
	Discounts to Live Events				✓
	Take Required Trainings			✓	✓
	Earn Continuing Education Credits Online				✓
	View Virtual Transcript		✓	✓	✓
	Print Certificates			✓	✓
Resources					
	View Posts on Community Calendar and Bulletin Board	✓	✓	✓	✓
	Add Posts to Community Calendar and Bulletin Board				✓
	View Posts on Job Bank		✓	✓	✓
	Add Posts to Job Bank	✓	✓	✓	✓
	View Resources such as Evidence-based Research, Useful Documents and Links	✓	✓	✓	✓

Save the Date!



**34th Biennial
MI-AIMH Conference
May 17-19, 2015
Lansing, MI**



Michigan Association for

Infant Mental Health

